

Flute

# Audition Scales

Full Range Chromatic Scale

Concert C Major

Concert F Major

Concert Bb Major

Concert Eb Major

Audition Scales - Flute

Concert A $\flat$  Major

Concert D $\flat$  Major

Concert G $\flat$  Major

Concert B Major

Concert E Major

Concert A Major

Concert D Major

Concert G Major

Oboe

# Audition Scales

Full Range Chromatic Scale

Concert C Major

Concert F Major

Concert Bb Major

Concert Eb Major

Audition Scales - Oboe

Concert A $\flat$  Major

Concert D $\flat$  Major

Concert G $\flat$  Major

Concert B Major

Concert E Major

Concert A Major

Concert D Major

Concert G Major

Bassoon

# Audition Scales

Full Range Chromatic Scale

Full Range Chromatic Scale

3

Concert C Major

Concert C Major

Concert F Major

Concert F Major

Concert B $\flat$  Major

Concert B $\flat$  Major

Concert E $\flat$  Major

Concert E $\flat$  Major

## Audition Scales - Bassoon

Concert A $\flat$  MajorConcert D $\flat$  MajorConcert G $\flat$  Major

## Concert B Major

## Concert E Major

## Concert A Major

## Concert D Major

## Concert G Major

Clarinet in B $\flat$

## Audition Scales

Full Range Chromatic Scale

D Major (Concert C Major)

G Major (Concert F Major)

C Major (Concert B $\flat$  Major)

F Major (Concert E $\flat$  Major)

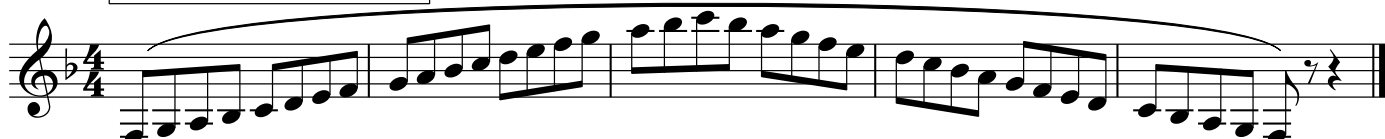

Audition Scales - Clarinet in B $\flat$ B $\flat$  Major (Concert A $\flat$  Major)E $\flat$  Major (Concert D $\flat$  Major)A $\flat$  Major (Concert G $\flat$  Major)D $\flat$  Major (Concert B Major)F $\sharp$  Major (Concert E Major)

B Major (Concert A Major)

E Major (Concert D Major)

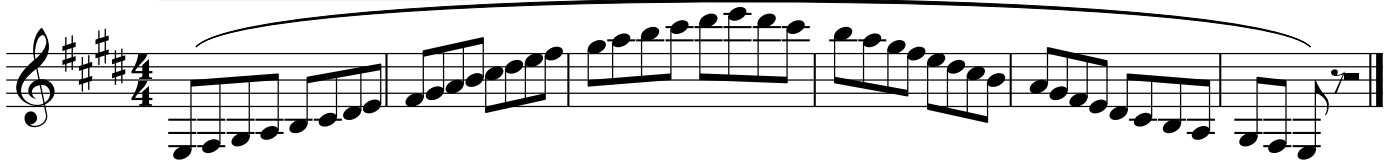

A Major (Concert G Major)

Bass Clarinet

# Audition Scales

Full Range Chromatic Scale

D Major (Concert C Major)

G Major (Concert F Major)

C Major (Concert Bb Major)

F Major (Concert Eb Major)

## Audition Scales - Bass Clarinet

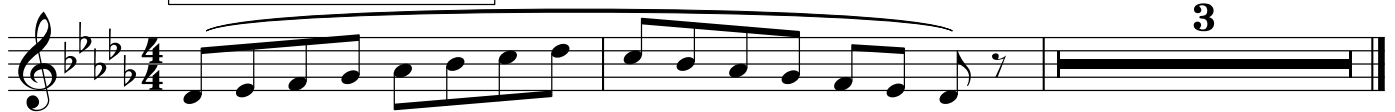
B $\flat$  Major (Concert A $\flat$  Major)E $\flat$  Major (Concert D $\flat$  Major)A $\flat$  Major (Concert G $\flat$  Major)D $\flat$  Major (Concert B Major)F $\sharp$  Major (Concert E Major)

B Major (Concert A Major)

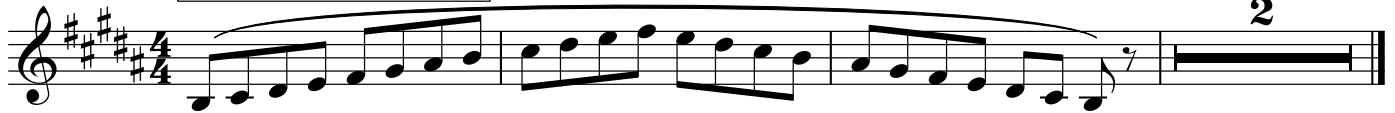

E Major (Concert D Major)

A Major (Concert G Major)

Alto Saxophone

# Audition Scales

Full Range Chromatic Scale

A Major (Concert C Major)

D Major (Concert F Major)

G Major (Concert Bb Major)

C Major (Concert Eb Major)

## Audition Scales - Alto Saxophone

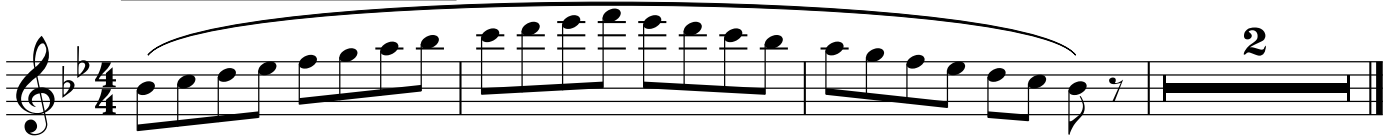
F Major (Concert A $\flat$  Major)B $\flat$  Major (Concert D $\flat$  Major)E $\flat$  Major (Concert G $\flat$  Major)A $\flat$  Major (Concert B Major)D $\flat$  Major (Concert E Major)F $\sharp$  Major (Concert A Major)

B Major (Concert D Major)

E Major (Concert G Major)

Tenor Saxophone

# Audition Scales

Full Range Chromatic Scale

D Major (Concert C Major)

G Major (Concert F Major)

C Major (Concert Bb Major)

F Major (Concert Eb Major)

## Audition Scales - Tenor Saxophone

B $\flat$  Major (Concert A $\flat$  Major)E $\flat$  Major (Concert D $\flat$  Major)A $\flat$  Major (Concert G $\flat$  Major)D $\flat$  Major (Concert B Major)F $\sharp$  Major (Concert E Major)

B Major (Concert A Major)

E Major (Concert D Major)

A Major (Concert G Major)

Bari Saxophone

# Audition Scales

Full Range Chromatic Scale

A Major (Concert C Major)

D Major (Concert F Major)

G Major (Concert Bb Major)

C Major (Concert Eb Major)

Audition Scales - Bari Saxophone

F Major (Concert A $\flat$  Major)

B $\flat$  Major (Concert D $\flat$  Major)

E $\flat$  Major (Concert G $\flat$  Major)

A $\flat$  Major (Concert B Major)

D $\flat$  Major (Concert E Major)

F $\sharp$  Major (Concert A Major)

B Major (Concert D Major)

E Major (Concert G Major)

Trumpet

# Audition Scales

Full Range Chromatic Scale

D Major (Concert C Major)

G Major (Concert F Major)

C Major (Concert Bb Major)

F Major (Concert Eb Major)

## Audition Scales - Trumpet

B $\flat$  Major (Concert A $\flat$  Major)E $\flat$  Major (Concert D $\flat$  Major)A $\flat$  Major (Concert G $\flat$  Major)D $\flat$  Major (Concert B Major)F $\sharp$  Major (Concert E Major)

B Major (Concert A Major)

E Major (Concert D Major)

A Major (Concert G Major)

Horn in F

# Audition Scales

Full Range Chromatic Scale

G Major (Concert C Major)

C Major (Concert F Major)

F Major (Concert Bb Major)

Bb Major (Concert Eb Major)

## Audition Scales - Horn in F

E $\flat$  Major (Concert A $\flat$  Major)A $\flat$  Major (Concert D $\flat$  Major)D $\flat$  Major (Concert G $\flat$  Major)F $\sharp$  Major (Concert B Major)

B Major (Concert A Major)

E Major (Concert A Major)

A Major (Concert G Major)

D Major (Concert G Major)

Trombone

# Audition Scales

Full Range Chromatic Scale

Concert C Major

Concert F Major

Concert B $\flat$  Major

Concert E $\flat$  Major

## Audition Scales - Trombone

Concert A $\flat$  MajorConcert D $\flat$  MajorConcert G $\flat$  Major

Concert B Major

Concert E Major

Concert A Major

Concert D Major

Concert G Major

Audition Scales - Bass Trombone

Concert A $\flat$  Major

Concert D $\flat$  Major

Concert G $\flat$  Major

Concert B Major

Concert E Major

Concert A Major

Concert D Major

Concert G Major

Euphonium BC

# Audition Scales

Full Range Chromatic Scale

Concert C Major

Concert F Major

Concert Bb Major

Concert Eb Major

Audition Scales - Euphonium BC

Concert A $\flat$  Major

Concert D $\flat$  Major

Concert G $\flat$  Major

Concert B Major

Concert E Major

Concert A Major

Concert D Major

Concert G Major

Tuba

# Audition Scales

Full Range Chromatic Scale

A single staff of musical notation in bass clef, 4/4 time. It features a triplet of eighth notes in the first measure, followed by a quarter rest and a final triplet of eighth notes in the second measure. The notes in the triplets are B $\flat$ , C $\flat$ , D $\flat$ , E $\flat$ , F $\flat$ , G $\flat$ , A $\flat$ , B $\flat$ , C $\sharp$ , D $\sharp$ , E $\sharp$ , F $\sharp$ , G $\sharp$ , A $\sharp$ , B $\sharp$ , and C.

Concert C Major

A single staff of musical notation in bass clef, 4/4 time, showing the Concert C Major scale. It consists of two measures of ascending eighth notes (C4 to C5) and two measures of descending eighth notes (C5 to C4).

Concert F Major

A single staff of musical notation in bass clef, 4/4 time, showing the Concert F Major scale. It consists of two measures of ascending eighth notes (F3 to F5) and two measures of descending eighth notes (F5 to F3).

Concert B $\flat$  Major

A single staff of musical notation in bass clef, 4/4 time, showing the Concert B $\flat$  Major scale. It consists of two measures of ascending eighth notes (B $\flat$ 3 to B $\flat$ 5) and two measures of descending eighth notes (B $\flat$ 5 to B $\flat$ 3).

Concert E $\flat$  Major

A single staff of musical notation in bass clef, 4/4 time, showing the Concert E $\flat$  Major scale. It consists of two measures of ascending eighth notes (E $\flat$ 3 to E $\flat$ 5) and two measures of descending eighth notes (E $\flat$ 5 to E $\flat$ 3).

Concert A $\flat$  Major

Concert D $\flat$  Major

Concert G $\flat$  Major

Concert B Major

Concert E Major

Concert A Major

Concert D Major

Concert G Major

String Bass

# Audition Scales

Full Range Chromatic Scale

Concert C Major

Concert F Major

Concert Bb Major

Concert Eb Major

Mallets

# Audition Scales

Full Range Chromatic Scale

Concert C Major

Concert F Major

Concert Bb Major

Concert Eb Major

## Audition Scales - Mallets

Concert A $\flat$  Major

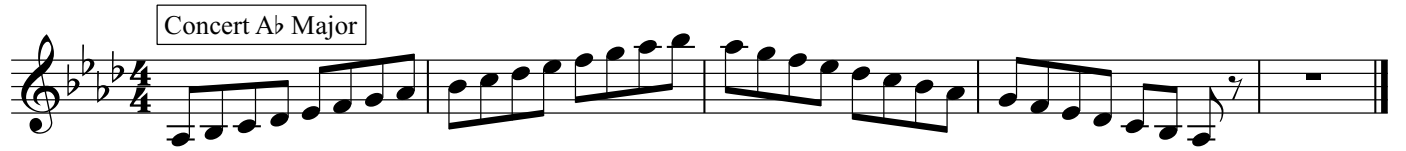

Concert D $\flat$  Major

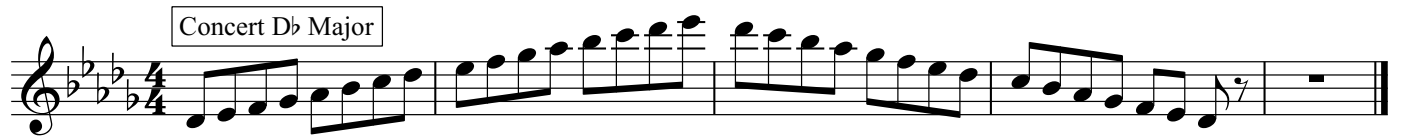

Concert G $\flat$  Major

Concert B Major

Concert E Major

Concert A Major

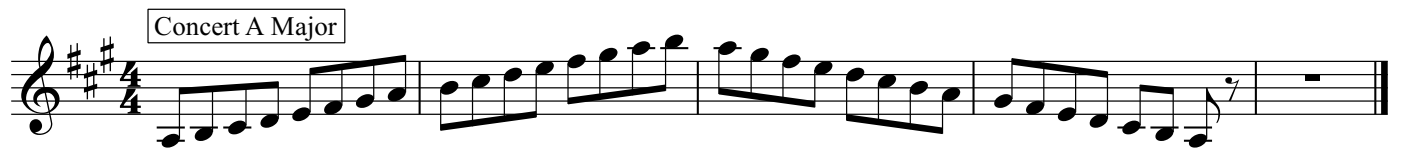

Concert D Major

Concert G Major

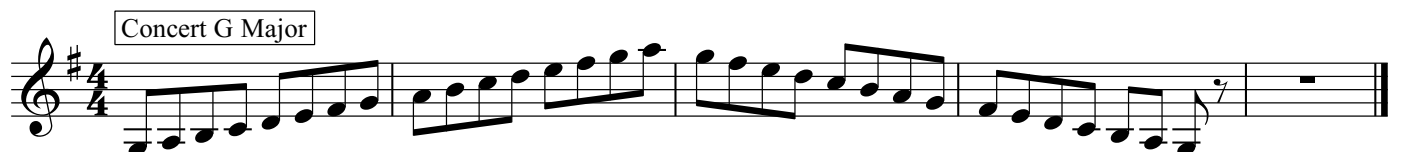

Piano

# Audition Scales

Full Range Chromatic Scale

Concert C Major

Concert F Major

Concert B $\flat$  Major

Concert E $\flat$  Major

Concert A $\flat$  Major

Concert D $\flat$  Major

Concert G $\flat$  Major

Concert B Major

Concert E Major

Concert A Major

Concert D Major

2

Concert G Major

2